

# PLAT OF SURVEY

DESCRIPTION:  
A PARCEL OF LAND LOCATED IN THE NORTHWEST 1/4 OF SECTION 6, T.1.N. , R.18.E. , WALWORTH COUNTY , WISCONSIN.  
DESCRIBED AS FOLLOWS: COMMENCING AT THE WEST 1/4 CORNER OF SAID SECTION 6; THENCE N 1°30' W 1624.13 FEET ;  
THENCE N 88°57' E 175.00 FEET ; THENCE S 01°30' E 302.26 FEET TO THE POINT OF BEGINNING. THENCE N 89°00'58" E  
570.01 FEET ; THENCE S 33°12'33" E 100.94 FEET ; THENCE S 61°45'56" W 77.90 FEET ; THENCE S 82°47'22" W  
153.98 FEET ; THENCE S 01°59'05" E 79.55 FEET ; THENCE S 88°00'00" W 401.20 FEET ; THENCE N 01°25'55" W  
224.42 FEET TO THE POINT OF BEGINNING.

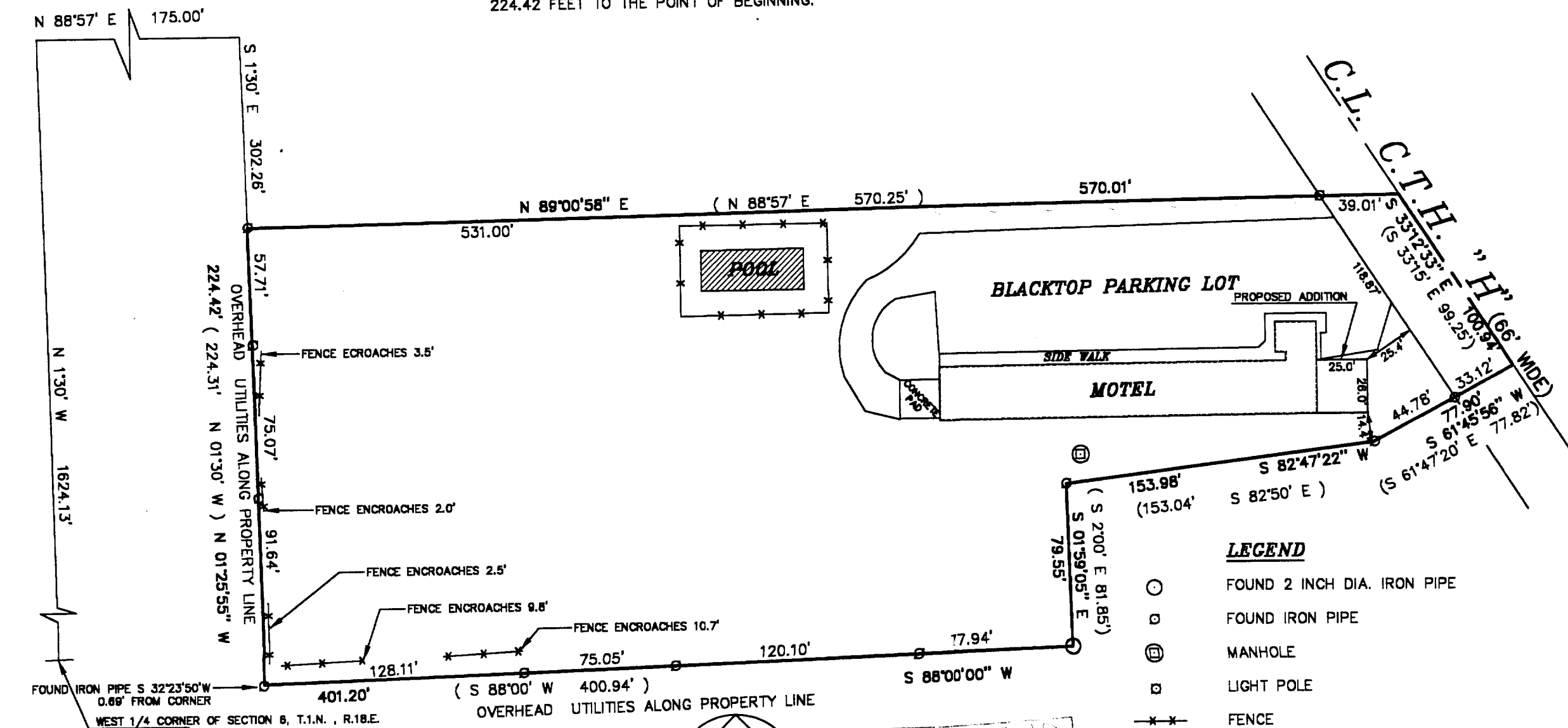

ORDERED BY:  
JOSEPH SOLUS  
1060 WELLS STREET  
LAKE GENEVA, WI  
53147

**PATHFINDER SURVEYING**  
FORMERLY KOLB LAND CONSULTING  
929 WILLIAMS STREET LAKE GENEVA, WI. 53147  
(262) 248-3697

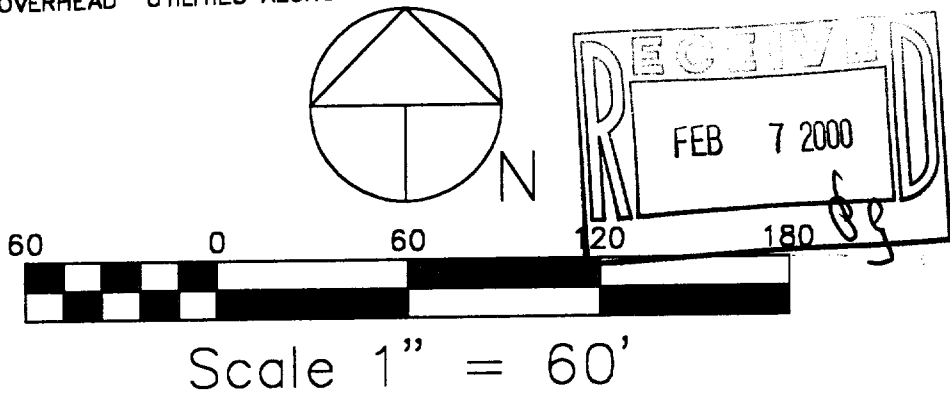

- LEGEND**
- FOUND 2 INCH DIA. IRON PIPE
  - FOUND IRON PIPE
  - ⊗ MANHOLE
  - LIGHT POLE
  - \*— FENCE
  - (XXXX) RECORDED AS

THE ABOVE MAP IS A TRUE REPRESENTATION THEREOF AND SHOWS THE SIZE AND LOCATION OF ALL THE PROPERTY, EXTERIOR BOUNDARIES, THE LOCATION OF ALL VISIBLE BOUNDARY FENCES, APPARENT EASEMENTS, ROADWAYS AND VISIBLE ENCROACHMENTS, IF ANY.

THIS SURVEY IS MADE FOR THE USE OF THE PRESENT OWNERS OF THE PROPERTY, AND ALSO THOSE WHO PURCHASE, MORTGAGE OR GUARANTEE TITLE THERETO WITHIN ONE (1) YEAR FROM DATE HERETO.

*John P. Krott*  
JOHN P. KROTT, R.L.S. 2258



DATE: 1 / 17 / 2000

NOTE: THIS IS NOT A CERTIFIED COPY  
UNLESS SEAL IS IN RED.

JOB NUMBER: 00003-ZYUP-00148

007-1868

Zyup-148